

Jesse Clem

2D Animator, Illustrator, Visual Storyteller

jessedclem@gmail.com

jessedclem.com

Instagram/Twitter: @artbyjclm

2D Character Demo Reel Breakdown

All work completed by Jesse Clem unless otherwise noted.



If Found, Please Call- 00:00:06:09-

00:00:20:04, 00:01:01:07-00:01:20:01

A young gas station attendant becomes obsessed with discovering the truth about a missing woman after serving her as a customer.

Audio Mixed by Jesse Clem

Software Used: TVPaint Animation, Adobe Premiere Pro, Clip Studio Paint

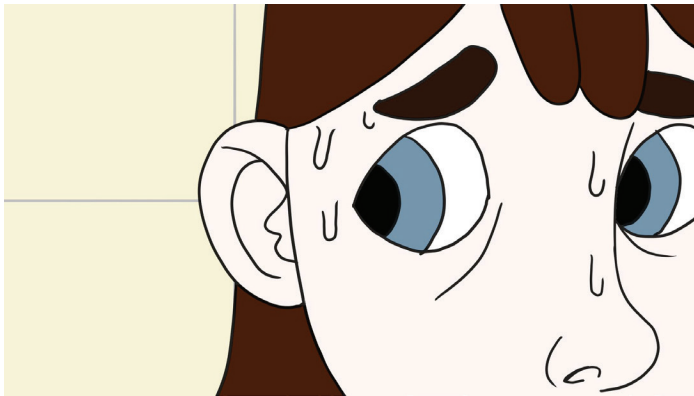

Soak - 00:00:20:05-00:00:30:07

Tension builds as a young woman tries to take a relaxing bath in her creepy bathroom. Warning: Nudity.

Audio from Soundly and recorded and mixed by Jesse Clem.

Software Used: TVPaint Animation, Adobe Premiere Pro, Adobe Audition

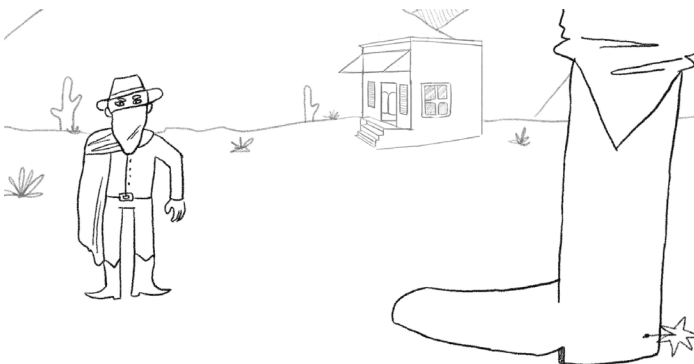

High Noon - 00:00:20:08-00:00:51:17

Two cowboys face off in a classic old-west style shootout.

Software Used: TVPaint Animation, Adobe Audition, Adobe Premiere Pro, Adobe Photoshop



"Juno" Lip Sync-00:00:51:19-00:01:06:23

For this project, I designed and animated the character lip sync over a dialogue clip from the movie "Juno".

Audio from "Juno." Edited by Jesse Clem for the purposes of this clip.

Software Used: TVPaint Animation, Adobe Audition